

Discovery Days Packing List

K-STATE
Research and Extension

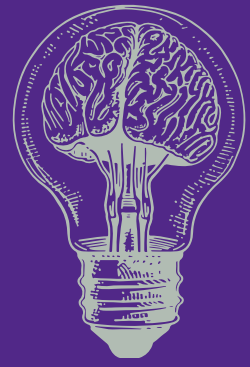

What to Bring



The following is a recommended list of items to bring to Discovery Days. You are responsible for everything you bring. Neither K-State nor Kansas 4-H will be responsible for lost or stolen articles. You may want to mark what you do bring with your name and address.

- ☐ Toothbrush/Toothpaste
- ☐ Comb/Brush
- ☐ Shampoo/Conditioner
- ☐ Soap
- ☐ Any other toiletry items you may need
- ☐ Alarm Clock, can be on your phone
- ☐ Blanket/Sleeping Bag
- ☐ Pillow
- ☐ 4 Sets of Dress Code Appropriate Clothes with at least 1 set being athletic wear
- ☐ Tennis Shoes and/or Running Shoes (Closed-toed)

Please make sure to bring a pair of closed-toe shoes. Many of our classes require that you wear closed-toe shoes on the tours.

- ☐ Bring your PRINTED Clifton Strengths Assessment (link and code are above)
- ☐ Spending Money (\$30-\$50) – small bills for snacks etc
- ☐ Notebook
- ☐ Pens/Pencils
- ☐ Water Bottle
- ☐ Blanket/Sleeping Bag
- ☐ Pillow
- ☐ Backpack/Sling Bag

_ Rain Coat/Umbrella

_ Camera, optional

Do NOT Bring



_ Excessive amounts of money

_ Expensive sports equipment or electronics, costly jewelry or other valuables.

_ Toys, water guns, scooters, skate boards, etc.